

## NASH

With 5,500 square feet of space, Nash is ideal for entertaining family and friends. The main level features the master bedroom, an additional bedroom with direct access to the covered patio, a media room, study, and wet bar, as well as a chef kitchen and pantry. Upstairs, the living room and another wet bar are adjacent to three large bedrooms.



**TROUBADOUR**



FLOOR PLANS

**Total SQ Footage:** 5,569 SF **Bedrooms:** 5  
**Main Level:** 3,482 SF **Bathrooms:** 6  
**Upper Level:** 2,087 SF

NASH

A spacious walk-in closet and bath with walk-in shower and double vanity come standard with all bedrooms, as does a free-standing specialty tub in the master bath. The mud/laundry room has lockers and a desk, making it the perfect place to store gear or work on projects. Large sliding glass doors along the living and dining rooms add to the serene feeling of a home in the countryside.

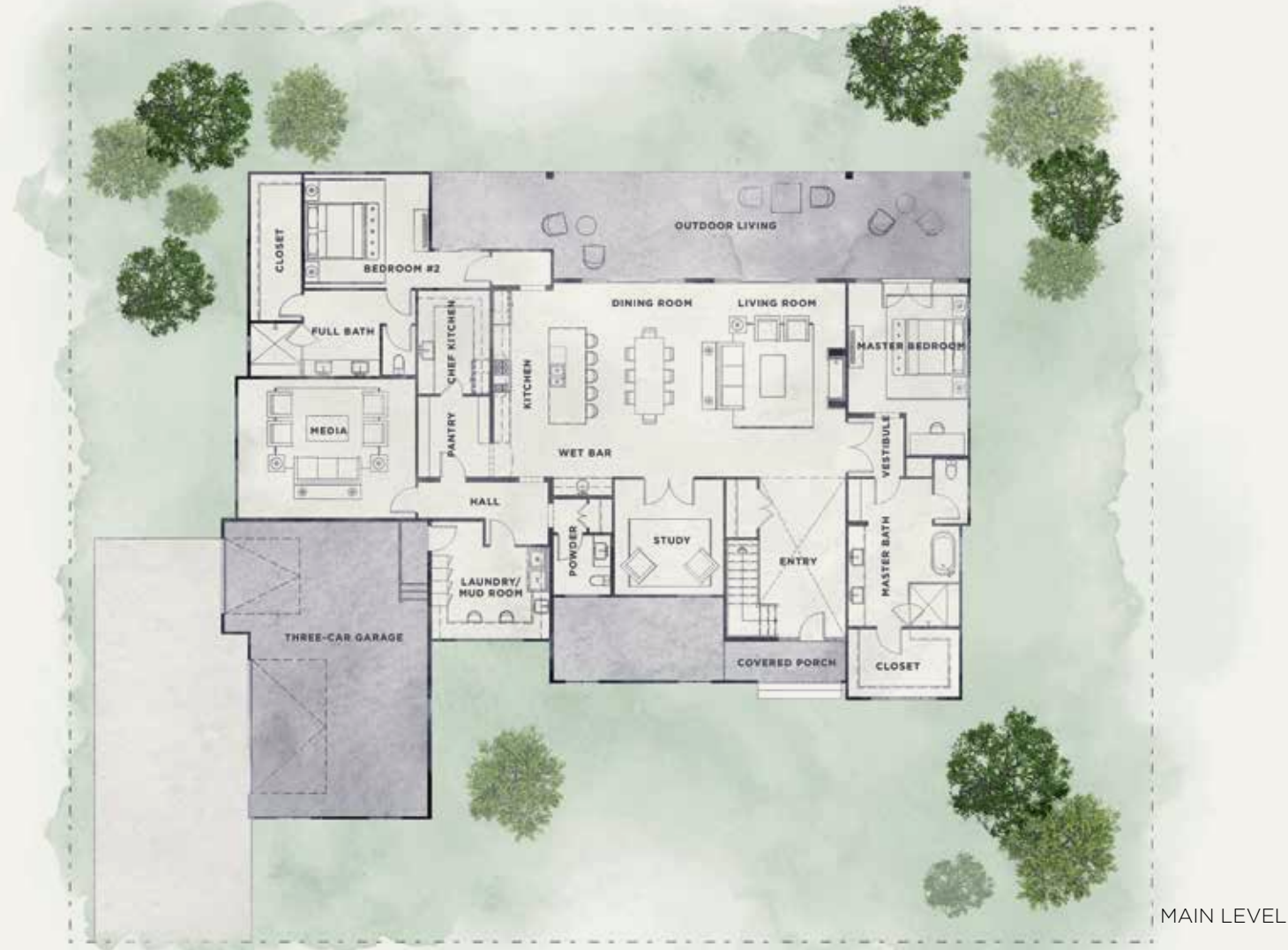

MAIN LEVEL

UPPER LEVEL

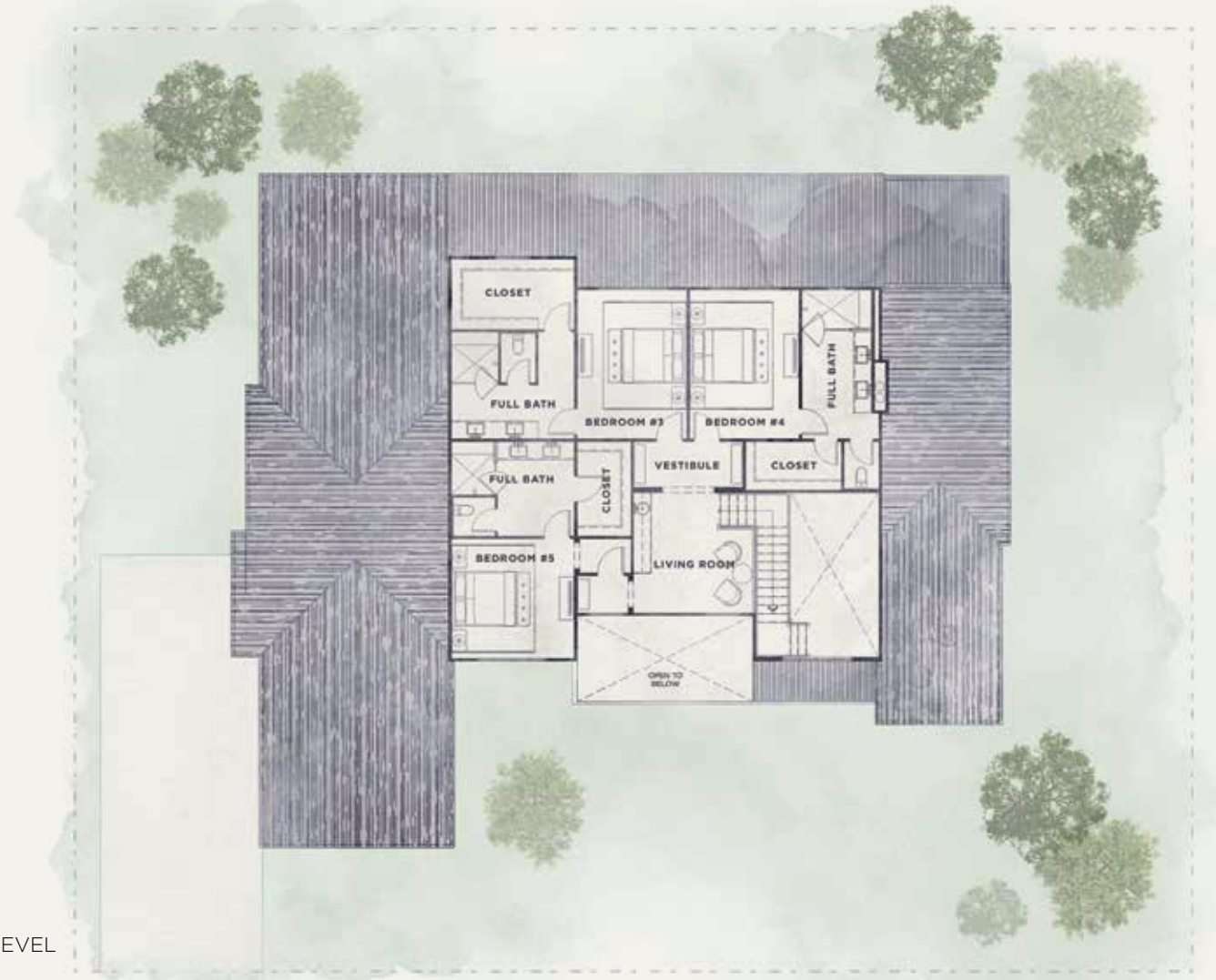





**CONTACT**

**T** +1.615.436.6850

**E** [info@thetroubadourclub.com](mailto:info@thetroubadourclub.com)

**TROUBADOUR GOLF AND FIELD CLUB**

8000 Club View Dr

College Grove, TN 37046



These materials and the features and amenities described and depicted herein are based upon current development plans, which are subject to change without notice. Obtain the property report required by applicable government authorities before signing anything. No governmental agency has judged the merits or value, if any, of this property. This material shall not constitute an offer to sell in any state where prior registration is required.